

REGISTRATION LIST FOR JUNE 10 and 11, 1982 COGR MEETING

UNIVERSITY OF ALABAMA

Richard Sanders
Robert Wells

UNIVERSITY OF ALABAMA
IN BIRMINGHAM

Ray Arrington
Lester Bury (Board)

ARIZONA STATE UNIVERSITY

Gary L. Chaffins
M. J. Price

UNIVERSITY OF ARIZONA

James T. Wheeler

UNIVERSITY OF ARKANSAS

Don S. Ousterhout (Board)

AUBURN UNIVERSITY

David F. Pifer

BOSTON COLLEGE

Paul Haran
Charles Tardivo

BOSTON UNIVERSITY

Patricia Benfari
Raymond Parker

BRANDEIS UNIVERSITY

Joel M. Cohen
Laurence J. Higgins

BROWN UNIVERSITY

Mary Alice McGee
Donald S. Schanck

CALIFORNIA INSTITUTE OF
TECHNOLOGY

Robert T. Baker

CALIFORNIA STATE UNIVERSITY
AND COLLEGES

Patrick C. Kennicott
W. A. Lerz

UNIVERSITY OF CALIFORNIA

Jean Brown
Roger G. Ditzel (Board)

UNIVERSITY OF CALIFORNIA
AT SAN DIEGO

V. Wayne Kennedy (Board)

UNIVERSITY OF CALIFORNIA
AT SAN FRANCISCO

Stanley Bateman

CARNEGIE-MELLON UNIVERSITY

Karen Krempasky
Richard L. Van Horn (Board)

CASE WESTERN RESERVE UNIVERSITY

Paul N. Jurkovich
James T. Koppenhaver

UNIVERSITY OF CINCINNATI

Frank R. Tepe

UNIVERSITY OF COLORADO

Jerry Cocklin

COLUMBIA UNIVERSITY

Beth Israel
James Lewis
Richard Ruttenberg
Philip Sharkey

UNIVERSITY OF CONNECTICUT

David Herman
Kenneth Landorf

CORNELL UNIVERSITY

John P. McKeown
Dorin Schumacher

DARTMOUTH COLLEGE

John C. Fini

UNIVERSITY OF DAYTON

Joseph Garcia
George Noland

UNIVERSITY OF DELAWARE

J. Robert R. Harrison

UNIVERSITY OF DENVER

Howard L. Mai
Beverly Obenchain

DUKE UNIVERSITY

June L. Gutknecht
Wayne Roberts
David R. Shumate
Carl Wootten

FLORIDA STATE UNIVERSITY

Sara Martin

UNIVERSITY OF FLORIDA

Linda Gayamat
Anthony Randazzo
Francis Stehli

GEORGE WASHINGTON UNIVERSITY

Colin Clasper
Robert Watson

GEORGETOWN UNIVERSITY

Victor Cox
Harry Doukas

GEORGIA INSTITUTE OF TECHNOLOGY

Dwight Allen
J. W. Dees
Thomas E. Stelson (Board)
Bonnie Stringfield

GEORGIA STATE UNIVERSITY

Ivan B. Acker

UNIVERSITY OF GEORGIA

William O. Burke
Hubert B. Parker

HARVARD UNIVERSITY

Janet E. Comras
Stephen Erickson
A. Simone Reagor

UNIVERSITY OF HOUSTON

Brenda Boyko
Julie T. Norris

HOWARD UNIVERSITY

Wilbur Jones
Elizabeth L. Mosby
Ella E. White

UNIVERSITY OF ILLINOIS

Jack Kamerer

INDIANA UNIVERSITY

William Farquhar

IOWA STATE UNIVERSITY

Richard E. Hasbrook

UNIVERSITY OF IOWA

Margery E. Hoppin (Board)

JOHNS HOPKINS UNIVERSITY

Anthony Dowgiewicz
Edwin T. Yates

UNIVERSITY OF KANSAS

Leo R. Langlois

KENT STATE UNIVERSITY

Carol Toncar

UNIVERSITY OF KENTUCKY

James Y. McDonald

LEHIGH UNIVERSITY

Larry M. Miley
Richard B. Streeter

LOUISIANA STATE UNIVERSITY

William Roland

UNIVERSITY OF LOUISVILLE

Paul O. Kinney

UNIVERSITY OF MAINE

Arlene Russell

UNIVERSITY OF MARYLAND

Victor Medina
Samuel Price

UNIVERSITY OF MARYLAND

AT BALTIMORE

Elizabeth Clark
Lou Yager

MASSACHUSETTS INSTITUTE

OF TECHNOLOGY

Stuart H. Cowen (Board)
George Dummer
Philip Keohan

UNIVERSITY OF MASSACHUSETTS

George B. Clark

UNIVERSITY OF MIAMI

Glen L. Cardwell
Ronald E. Siegwald

MICHIGAN STATE UNIVERSITY

Howard Grider

UNIVERSITY OF MICHIGAN

A. B. Hicks
Jay Katz
Chandler Matthews

UNIVERSITY OF MINNESOTA

A. R. Potami
Marilyn Surbui

UNIVERSITY OF MISSOURI

Bob Jenkins
Dave McGuire

UNIVERSITY OF NEBRASKA

Carl Mueller

UNIVERSITY OF NEW HAMPSHIRE

J. Jerrold Jackson

CITY UNIVERSITY OF NEW YORK

Matthew Goldstein

NEW YORK MEDICAL COLLEGE

Lorraine Lasker

NEW YORK UNIVERSITY

Ricardo Alvarado
Joseph B. Gilroy
Ann Greenberg
Joel Steele
Richard Wagner

STATE UNIVERSITY OF NEW YORK

Alys Jacobs
Mary Ellen Sheridan
Winifred R. Widmer (Board)

UNIVERSITY OF NORTH CAROLINA

William J. Clement
George R. Holcomb
Daniel A. Textoris

UNIVERSITY OF NORTH DAKOTA

Lyle Beiswenger

NORTHWESTERN UNIVERSITY

William J. Gealy

UNIVERSITY OF NOTRE DAME

Francis M. Kobayashi

OHIO STATE UNIVERSITY

Raymond J. Bugno
Kenneth W. Sloan (Board)

OKLAHOMA STATE UNIVERSITY

Betty L. McDaniel

UNIVERSITY OF OKLAHOMA

Taylor C. Anthony
Charles Goff

PENNSYLVANIA STATE UNIVERSITY

Richard Cunningham
Donn Frazier
Fred Hopkins
William D. Moir

UNIVERSITY OF PENNSYLVANIA

Mark Davis
E. Daniel Kelley
Robert McCann
Anthony Merritt

UNIVERSITY OF PITTSBURGH

John H. Thompson

PRINCETON UNIVERSITY

Raymond J. Clark (Board)
Allen J. Sinisgalli

PURDUE UNIVERSITY

Kirk Bertram
Frederick R. Ford
Gene A. Frick (Board)

RENSSELAER POLYTECHNIC INSTITUTE

Joseph M. LoGiudice

UNIVERSITY OF ROCHESTER

Lynette P. Blake
John Richey

ROCKEFELLER UNIVERSITY

Leslie G. McKenzie
Barbara Schuld

RUTGERS, THE STATE UNIVERSITY

Donna J. Estler

MEDICAL UNIVERSITY OF
SOUTH CAROLINA

Ralph P. Earhart

UNIVERSITY OF SOUTH CAROLINA

C. B. Thomas

UNIVERSITY OF SOUTHERN
CALIFORNIA

Luis Guin
William C. Hromadka
Julia Jacobsen
Clark A. McCartney

SOUTHERN ILLINOIS UNIVERSITY

Charles Bernardoni

STANFORD UNIVERSITY

C. Frederick Bentley
Niels Reimers
Franklin G. Riddle (Board)
Janet Sweet

TEMPLE UNIVERSITY

Larry C. Connolly

UNIVERSITY OF TENNESSEE

Rhea Burns

TEXAS A&M UNIVERSITY

Jo Ann Treat
W. A. Wasson

UNIVERSITY OF TEXAS

Thomas M. Grady
K. Robert Oppermann

UNIVERSITY OF TEXAS
HEALTH SCIENCE CENTER

AT SAN ANTONIO

Jack Park

THOMAS JEFFERSON UNIVERSITY

Richard Alberto
Michael J. Bradley

TUFTS UNIVERSITY

William R. Durgin
Peter McKenzie

TULANE UNIVERSITY

Gene D'Amour

UNIVERSITY OF UTAH

James J. Brophy
Ron Tremea

VANDERBILT UNIVERSITY

Robert Appleson
William T. Haywood
Edward Waskiewicz

UNIVERSITY OF VERMONT

Selma Bloomberg
Linda Hopkinson

VIRGINIA COMMONWEALTH UNIVERSITY

Herbert Chermiside
James Guerdon

VIRGINIA POLYTECHNIC INSTITUTE

Ben Selvey

UNIVERSITY OF VIRGINIA

Ray C. Hunt
D. Wayne Jennings
Richard Kovatch
Ralph D. Pinto
William Wilkerson

WAKE FOREST UNIVERSITY

Robert E. Rose

WASHINGTON STATE UNIVERSITY

Joseph Hamel

WASHINGTON UNIVERSITY

Arlo Hasselbring
Jean Salg

UNIVERSITY OF WASHINGTON

Ronald Geballe (Board)
Wallace C. Treibel

COLLEGE OF WILLIAM AND MARY

Katherine C. Champion
David Kranbuehl
Thomas J. Kuchinka
Lee W. Martin
Philip Richardson

UNIVERSITY OF WISCONSIN

Marvin E. Ebel

YALE UNIVERSITY

Linda Downey
Joseph S. Warner (Board)

YESHIVA UNIVERSITY

Bernard Pittinsky

Mr. Martin J. Skinner
836 Nelson Drive
Kingston, TN 37763

Dr. Albert Shapero
Professor of Management Science
Ohio State University
302 D Hagerty Hall
1775 College Road
Columbus, OH 43210
(614) 422-3159

Indianapolis Center for Advanced Research
Dr. F. Tim Janis
909 W. New York Street
Indianapolis, IN 46202
(317) 264-4111

Mr. S. Pal Asija
2015 Butler Avenue
St. Paul, MN 55075
(612) 455-3992

Mr. Glenn A. Matson
U.S. Department of Commerce
218 Federal Building
110 S. Fourth Street
Minneapolis, MN 55401

Mr. Phil English
Greco, Inc.
P.O. Box 1441
Minneapolis, MN 55413
(612) 378-6782

Mr. Philip J. Bifulk
Vice Pres., Small Business Development
Control Data Corporation
Box 0 - HQN-12V
Minneapolis, MN 55440

Dr. Terry Ashworth
Professor of Physics, Room 220
South Dakota School of Mines & Technology
Rapid City, SD 55701

Minnesota Inventors Congress
P.O. Box 71
Redwood Falls, MN 56283
Attn: Raymond Walz

Dr. Glenn Tucker
Coordinator of Operations Training Program
Engineering Extension
College of Engineering
South Dakota State University
Brookings, SD 57006

Dr. Don V. Mathsen
Manager, Engineering Experimentation
Station
Box 8103, University Station
University of North Dakota
Grand Forks, ND 58202

Montana Energy & MHD Research and
Development Institute
Dr. Gerald Plunkett
Post Office Box 3809
Butte, Montana 59701

Mr. Jerry Kashmerick
2114 Meadow Drive
Lindenhurst, IL 60046

Mr. Bruce Emmons
2213 Sand Lake
Lindenhurst, IL 60046

Ms. Marsha Grad
3930 North Pine Grove Avenue
Apt. #1501
Chicago, IL 60613

Mr. Keith H. Wycoff
Box 10
Lexington, NE 68850

Mr. Jack Williamson
Box 1168
Grand Prairie, TX 75051

Mr. Bill Wiens
2200 Promenade
Richardson, TX 75080

Mr. Alan Boyd
1547 West Fifth Avenue
Corsicana, TX 75110

Dallas-Fort Worth Patent Association
Mr. W. Thomas Timmons
2467 First International Building
Dallas, TX 75202
(214) 748-6555

Dr. Lois Glasser
Director of Continuing Education
Program
University of Texas at Arlington
528 Campus Center
Arlington, TX 76019

Dr. E. A. Kiessling
15402 Wandering Trail
Friendswood, TX 77546

Mr. Scott Parker
5775 Kristin
Beaumont, TX 77706

Mr. Bill Fly
Box 30400
Amarillo, TX 79120

Mr. Lowell Burns
Acting Director, Department of Commerce
Field Office, Room 165
New Custom House
19th and Stout Streets
Denver, CO 80202

Mr. Gunter Hauptman
IBM
P.O. Box 190, Dept. 985
Building 001-3
Boulder, CO 80302

Mr. Mike Planin
P.O. Box 6070
Incline Village, NV 89450

Mr. Herbert C. Schulze
P.O. Box 6070
Incline Village, NV 89450

Mr. Joseph J. Jeremy, Director
U.S. Department of Commerce
777 West 2nd Street, No. 120
Reno, NV 89503

Mr. Ted De Boer
Executive Director
National Inventors Foundation, Inc.
1815 West Sixth Street
Los Angeles, CA 90057

Technology Transfer Society
11720 W. Pico Blvd.
Los Angeles, CA 90064

Ms. Susan Hartman
4053 Lincoln Boulevard - #270
Marina Del Ray, CA 90291

Inventors Licensing & Marketing Agency
Box 251
Tarzana, CA 91356

Mr. L. Peter Lobo
Fairchild Semiconductor Corp.
Mail Stop 20-2782
464 Ellis Street
Mountain View, CA 94042

Ms. Margreta Nisbett
Sunnyvale Patent Library
665 W. Olive Avenue
Sunnyvale, CA 94086

Ms. Fredericka Wheeler
International Trade Administration
USDOC, 450 Golden Gate Avenue
Box 36013
San Francisco, CA 94102

Mr. Norman Parrish
215 Rheem Boulevard
Moraga, CA 94556

Mr. Robert Kuntz
1107 9th Street
Suite 301
Sacramento, CA 95814

Innovation Center
University of Oregon
131 Gilbert Hall
Eugene, OR 97403
(509) 686-3326

Professor Ben Venkatesan
College of Business Administration
University of Oregon
Eugene, OR 97403

Dr. Gerald G. Udell
Wisconsin Innovation Service Center
2265 Shields
Eugene, OR 97405

Reynolds Engineering Company
Mr. Francis D. Reynolds
3060 W. Lake Sammamish Pkwy, No.
Redmond, WA 98052

Mr. R. D. Tokarz
Battelle
Pacific Northwest Labs
P.O. Box 999
Richland, WA 99352

Mr. V. G. Macrae
Technical Branch, Div. Ind.
Ministry of Industry & Tourism
900 Bay Street Hearst Block,
Queen's Park, Toronto
Ontario, Canada

Mr. G. Frank Phripp
Director, Ontario Industrial Innovation
Centre
Waterloo, Ontario
Canada, N2L 3G1

IFIA
Dipl. ing. Leif Knutrud
Akersveien 24 c
P.O.B. 8661
Oslo 1, Norway

Mr. Arpad Bogsch
Director General, World Intellectual
Property Organization
34, chemin des Colombettes
1211 Geneve 20, Switzerland

Mr. Herman Savannah
Managing Director, Globe Trading
Agency (Aust) Pty Ltd
Temple Court - 10th Floor
422/428 Collins Street
Melbourne, Victoria 3000, Australia

British Association of Inventors
Editor, Heureka
4 Mill Stead
Staines, Middx
England

*To correct or add an address, call Mrs. Wean on (301) 921-3694, or write:

Office of Energy-Related Inventions
National Bureau of Standards
Washington, D.C. 20234
ATTN: Mrs. Wean (OERI)

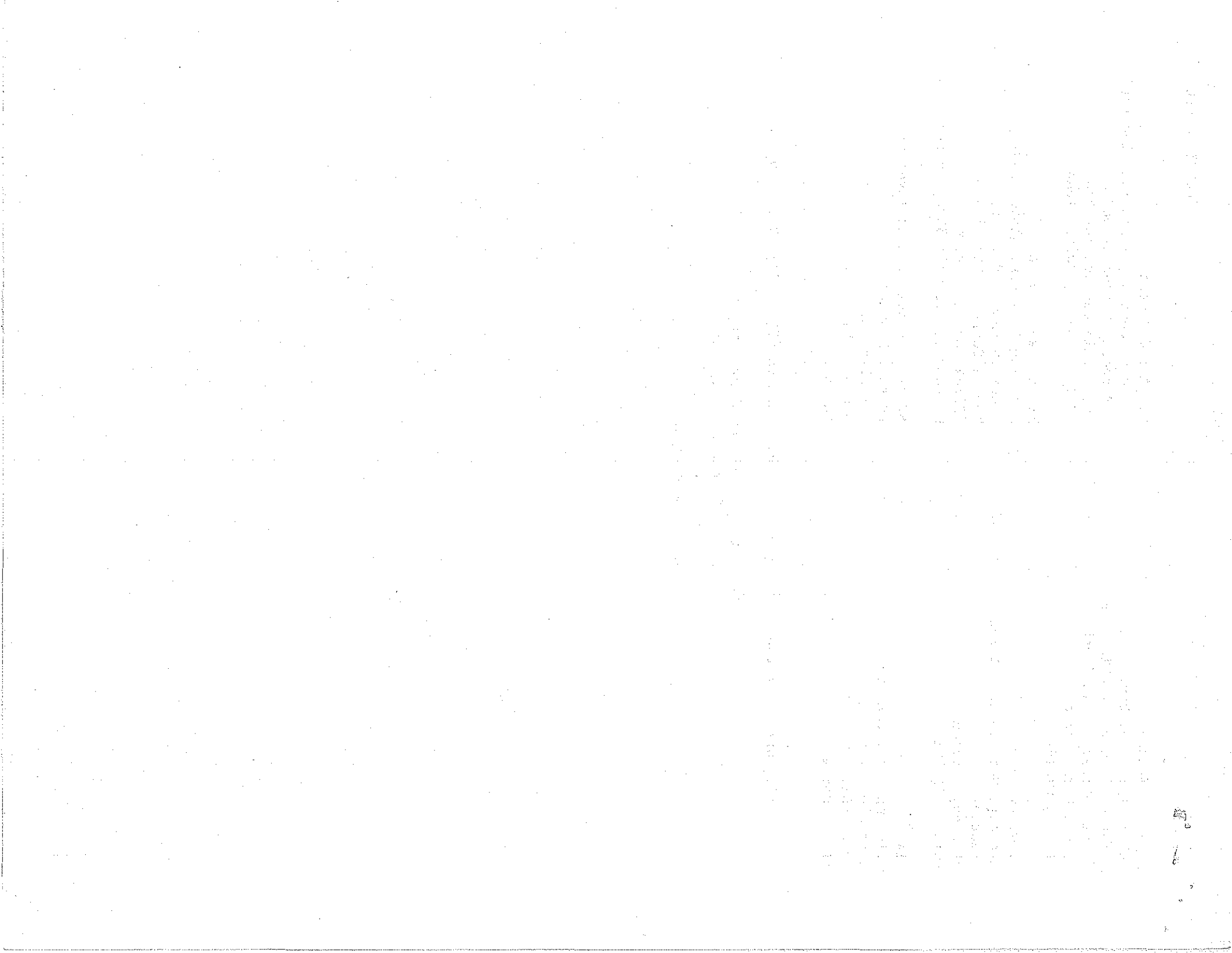

SOCIETY OF UNIVERSITY PATENT ADMINISTRATORS

December 31, 1979

Stephen H. Atkinson
Executive Secretary
Committee on Patents & Copyrights
Harvard University
Holyoke Center 938
1350 Massachusetts Avenue
Cambridge, MA 02138
617-495-3067

Dr. Henry E. Bredeck
Assistant Vice President for Research
Michigan State University
238 Administration Bldg.
East Lansing, MI 48824
517-355-2186

Howard W. Bremer
Patent Counsel
Wisconsin Alumni Research Foundation
614 N. Walnut Street
Madison, WI 53705
608-263-2831

John Brennan
Director of Patent Administration
Forsyth Dental Center
140 the Fenway
Boston, MA 02192
617-262-5200

David G. Brown
Assistant Dean
Graduate Studies and Research
Southern Illinois University at
Edwardsville
Campus Box 46
Edwardsville, IL 62026
618-692-3162

William O. Burke
Executive Vice President
University of George Research Fdn., Inc.
University of Georgia
613 Graduate Studies Research Center
Athens, GA 30602
404-542-3360

Linda Jay Burley
Administrative Assistant to the
General Counsel
Massachusetts Institute of Technology
Room E19-722
Cambridge, MA 02139
617-253-6966

George B. Bush
Administrator of Sponsored Programs
Georgetown University
37th and O Streets N. W.
Washington, D. C. 20057
202-625-3151

John V. Byrne
Dean of Research, AdS A312
Oregon State University
Corvallis, OR 97330

Vincent L. Carney
Patent Attorney
P. O. Box 80836
3633 'O' Street
Lincoln, NE 68501
402-432-1081

Dr. Hugh Clark
Graduate School, U-133
University of Connecticut
Storrs, CT 06268

William R. Coops
Director of Administration
Research Corporation of
The University of Hawaii
Varsity Bldg. Rm. 402
1110 University Avenue
Honolulu, Hawaii 96826
808-955-6344

Dr. Robert G. Corbett
Coordinator of Research
The University of Akron
302 E. Buchtel Avenue
Akron, OH 44325
216-375-7666

SOCIETY OF UNIVERSITY PATENT ADMINISTRATORS

December 31, 1979

Donald F. Costello
Director, Academic Computing Services
University of Nebraska-Lincoln
3835 Holdrege - Regents Hall
Lincoln, NB 68583
402-472-3763

Mr. William B. Crandall
Director
Alfred University Research Foundation
Alfred University
Alfred, NY 14802
607-871-2162

Francis L. Crowley
Director, Grant & Contract Administration
School of Medicine
Yale University
333 Cedar Street, Rm. C-201 SHM
New Haven, CT 06510
203-436-8721

Philip L. Davis
Manager, Business Affairs
University of Denver
2301 South Gaylord Street
Denver, CO 80208
303-753-3588

Ralph L. Davis
Patent Manager
Office of Patent Management
Purdue Research Foundation
Horde Hall
West Lafayette, IN 47907
317-749-2116

Beulah O. Day
Assistant to the Associate Director
of Research
University of New Hampshire
Research Office - Horton Social Science
Center
Durham, NH 03824

James R. Dennehey
Director of Legal Services
The Research Foundation of State
University of New York
University Plaza
P. O. Box 9
Albany, NY 12201
518-473-0120

Roger D. Ditzel
Patent Administrator
Office of the Board of Patents
University of California
491 Univeristy Hall
Berkeley, CA 94720
415-642-4777

F. Philip Dufour
Director, Sponsored Programs Division
University of Maine at Orono
24 Coburn Hall, UMO
Orono, ME 04469
207-581-7883

Vladimir Dvorkovitz
President
Dr. Dvorkovitz & Associates
P. O. Box 1748
Ormond Beach, FL 32074
904-677-7040

Mr. Norbert F. Elbert
Vice President for Financial Affairs
University of Louisville
Belknap Campus
Louisville, KY 40208
502-588-6162

Mark Elder
Sponsored Programs Administrator
University of Oklahoma
Office of Research Administration
1000 Asp Avenue, Rm. 314
Norman, OK 73019
405-325-4757

Dr. Ralph L. Ely, Jr.
Director of Office of University Relations
Research Triangle Institute
P. O. Box 12194
Research Triangle Park, NC 27709
919-541-6319

G. Willard Fornell
Patent Administrator
University of Minnesota
321 Morrill Hall
100 Church St., S. E.
Minneapolis, MN 55455
612-373-2092

SOCIETY OF UNIVERSITY PATENT ADMINISTRATORS

December 31, 1979

Earl J. Freise
Director of Research & Program Development
University of North Dakota
Box 8138, University Station
Grand Forks, ND 58202
701-777-4278

Joseph A. Gemignani
Michael Best & Friedrich
Outside Counsel of
Michigan Technological University
250 E. Wisconsin Avenue
Milwaukee, WI 53202
414-271-6560

Lawrence Gilbert
Patent Administrator
Boston University
881 Commonwealth Avenue
Room 552
Boston, MA 02215
617-353-2212

Milton Goldberg
Assistant Executive Director
Committee on Governmental Relations
#1 Dupont Circle, Suite 510
Washington, D. C. 20036
202-296-2344

Joseph N. Goodman
Executive Director
Southern Illinois University Foundation
909 W. Chautauqua
Carbondale, IL 62901
618-453-2217

Ann H. Greenberg
Director, Office of Sponsored Programs
New York University
15 Washington Pl., #1-H
New York, NY 10003
212-598-2191

James L. Gumnick
Director, Office of Research Development
University of Houston
Social Work Building
Houston, TX 77004
713-749-1524

Marvin C. Guthrie
Director of Office of Technology
Administration & Staff Counsel
The Massachusetts General Hospital
55 Fruit Street
Boston, MA 02114
617-726-2128

Joseph D. Hamel
Assistant Vice President, Finance
Washington State University
Pullman, WA 99164
509-335-5546

Cynthia J. Hanson
President
CSU Research Foundation
Colorado State University
Fort Collins, CO 80523
303-491-7194

Kent W. Henderson
Patent Administrator
Utah State University (USU Foundation)
Campus USU - UMC 93
Logan, UT 84322
801-752-4100 X8397

William H. Honstead
Executive Vice President
Kansas State University Research Foundation
150 Seaton Hall
Kansas State University
Manhattan, KS 66506
913-532-5720

F. Timothy Janis, Ph.D.
Director, ILO
Indianapolis Center for Advance Research
909 W. New York Street
Indianapolis, IN 46202
317-264-4111

Bettie J. Jones
Administrative Assistant
Wayne State University
1064 Mackenzie Hall
5050 Cass Avenue
Detroit, MI 48202
313-577-2283

SOCIETY OF UNIVERSITY PATENT ADMINISTRATORS

December 31, 1979

David J. Josephic
Patent Counsel
Children's Hospital Medical Ctr.
Elland and Bethesda Avenue
Cincinnati, OH 45229

Edmund B. Kasner
Director of Research Administration
and Patent Administrator
The University of New Mexico
222 Bandelier Hall (West)
Albuquerque, NM 87131
505-277-3746

Joseph J. Keeley
Associate Director
Office of Research Administration
University of Michigan
236 Research Administration Bldg.
1205 Beal Street
Ann Arbor, MI 48109
313-764-4290

Terry Krambeal
Technology Transfer Coordinator
Innovation Center
University of Oregon
131 Gilbert Hall
Eugene, OR 97403
503-686-3326

Mrs. Lorraine Lasker, Director
Office of Research Administration
New York Medical College
Elmwood Hall
Valhalla, NY 10595

Mrs. Ellen Lea
Staff Attorney
Vanderbilt University
403 Kirkland Hall
Nashville, TN 37240
615-322-7412

Ed. J. Lefner
System Patent Administrator
Texas A & M University System
Texas Engineering Experiment Station
College Station, TX 77843
713-845-1321

Clive S. Liston
Manager, Patent & Copyright Affairs
Stanford University
Sponsored Projects Office
Galvez House
Stanford, CA 94305

Joseph M. LoGiudice
Director, Office of Contracts & Grants
Rensselaer Polytechnic Institute
Troy, NY 12181
518-270-6281

John E. Lynch
Attorney at Law
Patents, Trademarks & Copyrights
Sprung, Felfe, Horn, Lynch & Kramer
600 Third Avenue
New York, NY 10016
212-661-0520

Tom Lyons
University of Louisville
Sponsored Programs
Gardiner Hall Bldg. Rm. 331
Belknap Campus
Louisville, KY 40208

Claude Magnan
Assistant Director
Université de Montréal
Office of Research Administration
Imm. Princ. E-419
2900 rue Edouard-Montpetit
Montréal, 101, H3C 3J7
514-343-7637

Dillon E. Mapother
Associate Vice Chancellor for Research
University of Illinois at Urbana/Champaign
Office of the Vice Chancellor for Research
304 Administration Building
Urbana, IL 61801
217-333-7862

Dr. W. C. Marsh
Assistant to the Dean of Research
University of Guelph
Guelph, Ontario
Canada, N1G 2W1
519-824-4120 X3082

SOCIETY OF UNIVERSITY PATENT ADMINISTRATORS

December 31, 1979

Willard Marcy
Vice President
Invention Administration Program
Research Corporation
405 Lexington Avenue
New York, NY 10017
(212) 599-5714

Harvey I Marshall
Coordinator of Patents & Licensing
Queen's University
Office of Vice-Principal (Services)
Queen's University
Kingston, Ontario K7L 3N6
(613) 547-2832

Clarence W. Martin
Director, Patent & Product Development
University of Utah
2045 Annex Building
Salt Lake City, UT 84112
(801) 581-7792

Peter F. Mather
Assistant Director
University of Arizona
Engineering Experiment Station
Room 206, CE Building
Tucson, AZ 85721
(602) 626-5454

Burton L. Mayblum
Director, Office of Grants & Contracts
Peter Bent Brigham Hospital
721 Huntington Avenue
Boston, MA 02115
(617) 732-5740

Victor Medina
Director, Office of Sponsored Programs
University of Maryland
3112 S. Administration Building
College Park, MD 20742
(301) 454-3117

Anthony Merritt
Director, Office of Research Administration
University of Pennsylvania
409 Franklin Building/16
3451 Walnut Street
Philadelphia, PA 19104
(215) 243-7293

Philip Mettger
Assistant Secretary and Grants Officer
The Salk Institute for Biological Studies
P.O. Box 1809
San Diego, CA 92112
(714) 453-4100 X 265

Frank W. Miga
Counselor at Law
8007 Carey Branch Drive
Oxon Hill, MD 20022
(301) 567-6840

L.W. Miles
President
University Patents, Inc.
P.O. Box 6080
Norwalk, CT 06852
(203) 846-3461

Clark McCartney, Director, Dept. of Grants
& Contracts and Patent Attorney
University of Southern California
University Park
Los Angeles, CA 90007
(213) 741-2591

James Y. McDonald
Executive Director
University of Kentucky Research Fdn.
University of Kentucky
Lexington, KY 40506
(606) 258-5766

Thomas M. McGlasson
Secretary & Legal Counsel
Indiana University Foundation
P.O. Box 500
Bloomington, IN 47401
(812) 337-5136

Francis McKay
Associate Director
The Institute of Cancer Research
7701 Burholme Avenue
Philadelphia, PA 19111
(215) 728-2508

Joan Patota
Vice President for Public Affairs
Rhode Island School of Design
2 College Street
Providence, RI 02901
(410) 331-3119

454-2219

ASCT

SOCIETY OF UNIVERSITY PATENT ADMINISTRATORS

December 31, 1979

Pierre Pedneau
Research Contract Office
Laval University
Room 1412, Ste-Foy
Quebec, Canada G1K-7P4
418-656-5623

Edward A. Pereles, Esq.
Principal
E. A. Pereles & Associates
314 Lombard Street - 4
Philadelphia, PA 19147
215-627-5678

Winfield H. Peterson
Patent Licensing Administrator (673 WIDB)
Brigham Young University
Provo, Utah 84602
801-374-1211 X3841

Mr. C. Frank Phripp
Assistant Director
Waterloo Research Institute
University of Waterloo
Waterloo, Ontario
Canada N2L 3G1
519-885-1211 X3002

Dr. David Pramer
Assoc. Vice President for Research
Research and Sponsored Programs
116 College Avenue
Rutgers - The State University
New Brunswick, NJ 08903

Dr. Earl L. Pye
Dean, Graduate Studies & Research
California State Polytechnic University
3801 W. Temple Avenue
Pomona, CA 91768
714-598-4398

Dr. Martin Rachmeler
Director, Research Services Administration
Northwestern University
Rebecca Crown Center
Evanston, IL 60201
312-492-3327

Niels J. Reimbers
Manager, Technology Licensing
Stanford University
Encina Annex
Stanford, CA 94305
415-497-3567

Malcom M. Renfrew
Patent Director
Idaho Research Foundation, Inc.
University of Idaho
University Station, Box 3367
Moscow, ID 83843
208-885-6651

Thomas R. Rogers
Director, Office of Sponsored Programs
Cornell University
117 Day Hall
Ithaca, NY 14853
607-256-5014

A. D. Rychlik
Associate Director
Texas A & M Research Foundation
F. E. Box H
College Station, TX 77843
713-846-7731

Ralph Shay
Dean of Research
Oregon State University
Corvallis, OR 97331

Allen J. Sinisgalli
Director
Office of Research & Project Administration
Princeton University
P. O. Box 36
Princeton, NJ 08544
609-452-3090

Dr. Bruce M. Smackey
Assistant to Vice President - Research
Lehigh University
Drown Hall #35
Bethlehem, PA 18017
215-868-2092

SOCIETY OF UNIVERSITY PATENT ADMINISTRATORS

December 31, 1979

Arthur A. Smith Jr.
General Counsel, O.S.P.
Massachusetts Institute of Technology
Room E19-722
Cambridge, MA 02139
617-253-6966

Dr. Charles E. Smith, Jr.
Director, Office of Research
Ball State University
2000 University Avenue
Muncie, IN 47306
317-285-5557

Ray E. Snyder
Patent Licensing Consultant
Suite 1160
209 South LaSalle Street
Chicago, IL 60604
312-263-1841
Univ. of Missouri/Northwestern Univ.

Mary Spores
Assistant to Director
Research Services Administration
Northwestern University
Rebecca Crown Center
Evanston, IL 60201
312-492-3327

George M. Stadler
Assistant to President
University Patents, Inc.
P. O. Box 6080
Norwalk, CT 06852
203-846-3461

T. L. Stam
Patent Officer
California Institute of Technology
1202 E. California Blvd.
Pasadena, CA 91125
213-795-6811 X1567

Leslie R. Stein
Associate General Counsel
University of South Florida
4202 East Fowler Avenue
Tampa, FL 33620
813-974-2131

Ferris M. Stout
Consultant
3 Barnfield Road
Rowayton, CT 06853
203-853-1761

Frank R. Tepe
Assistant to University Dean
University of Cincinnati
Mail Location #627
Cincinnati, OH 45221
513-475-2871

Diane Thilly
Assistant Counsel, O.S.P.
Massachusetts Institute of Technology
Room E19-722
Cambridge, MA 02139
617-253-6966

Donald C. Thomas, Ph. D.
Assistant Dean for Research
Wright State University
Dayton, OH 45435
513-873-2031

John H. Thompson
Director, Sponsored Project Administration
University of Pittsburgh
1028 Cathedral of Learning
Pittsburgh, PA 15260
412-624-3973

Dr. Phillip G. Thompson
Assistant Patent Administrator
University of Minnesota
Office of Patent Administration
321 Morrill Hall
100 Church Street S. E.
Minneapolis, MN 55455
612-376-2637

Sheadrick A. Tilman IV
Coordinator of Technical Assistance
for Research
Northern Illinois University
The Graduate School - Adams 143
DeKalb, IL 60115
815-753-1681

SOCIETY OF UNIVERSITY PATENT ADMINISTRATORS

December 31, 1979

Richard S. Touma
Assistant Vice President
Fairleigh Dickinson University
233 Montross Avenue
Rutherford, NJ 07070
201-933-5000 X372 or 373

Dr. Eugene P. Trani
Patent Administrator and
Assistant Vice President
University of Nebraska
3835 Holdrege Street
Lincoln, NE 68583
402-472-2861

H. William Trease
Executive Director
University of Iowa Research Foundation
214 Jessue Hall
Iowa City, IA 52242
319-353-5487

Mr. Margaret E. Trendler
Patent Program Administrator
Franklin Research Center
Franklin Institute
20th & Parkway
Philadelphia, PA 19103
215-448-1218

Dr. Kirt J. Vener
Associate Director
Office of Research & Sponsored Programs
Wayne State University
1064 Mackenzie Hall
Detroit, MI 48202
313-577-2294

Donald E. Walsh
Associate Director of University Research
University of Mississippi
Graduate School
University, MS 38677
601-232-7474

Robert L. Walters
University of Kansas Center for
Research, Inc.
University of Kansas
2291 Irving Hill Drive
Campus West
Lawrence, KS 66045

Paul J. Ward
University Legal Counsel
University of South Carolina
104 Osborne Administration Bldg.
Columbia, SC 29208
803-777-7854

Charles D. Waring
Assistant to the Dean
Virginia Polytechnic Institute & S.U.
Research Division
Room 340 Burruss Hall
Blackburg, VA 24061
703-961-5284

Lamas Washington
Sr. Manager of Inventions & Licenses
SUNY Research Foundation
State University Plaza
Albany, NY 12246
518-473-1783

Eugene P. Wenninger
Associate Dean
Kent State University
Research & Sponsored Programs
Kent, OH 44242
216-672-2070

John R. Westerheide
Director, Research Institute
University of Dayton
300 College Park Avenue
Dayton, OH 45469
513-229-2113

Burtchael G. Wetterau
Director, Patent Management
Rush-Presbyterian-St. Luke's Medical
Center
1753 W. Congress Parkway
Chicago, IL 60612
312-942-5498

Theodore Wildi
Assistant to the Vice President
Laval University
Ste Foy
Quebec, Canada G1K 7P4
418-656-3525

SOCIETY OF UNIVERSITY PATENT ADMINISTRATORS

December 31, 1979

Audrey J. Williams
University Research Officer
Concordia University
1455 de Maisonneuve Blvd. W.
Montreal, Quebec H3G 1M8
514-879-5852

Thomas K. Wunderlich
Director, O.R.S.
Brown University
Box 1929
Providence, RI 02912

Dr. Robert E. Williamson
Asst. Dean, Research & Sponsored Prog.
Kent State University
239 Lowry
Kent, OH 44242
216-672-2070

Dr. George C. Yeh
Director, Research & Patent Affairs
Villanova University
Villanova, PA 19085

John W. Wilson
Legal Research Associate
Georgia Institute of Technology
Office of Contract Administration
Atlanta, GA 30332
404-894-4817

William K. Wilson
Director, Office of Sponsored Programs
Syracuse University
Skytop Office Bldg., Skytop Road
Syracuse, NY 13210
315-423-2807

Theodore C. Wood
Manager Patents & Licensing
Cornell University
124 Day Hall
Ithaca, NY 14853
607-256-7367

Sydney A. Woodd-Cahusac
Treasurer
The Rockefeller University
1230 York Avenue
New York, NY 10021
212-360-1143

Ray Woodrow
Senior University Officer
Princeton University
P. O. Box 36
Princeton, NJ 08540

SOCIETY OF UNIVERSITY PATENT ADMINISTRATORS

ADDENDUM

FEBRUARY 15, 1980

Spencer L. Blaylock
Associate Director
Iowa State University Research Foundation
315 Beardshear Hall
Ames, Iowa 50011
515-294-4740

Dr. Richard D. Spratley
Research Administrator
The University of British Columbia
2075 Westbrook Mall
Vancouver, British Columbia,
Canada V6T 1W5
604-228-3652

Albert L. Borseghini, Ph. D.
Director, Office of Research Administration
The Children's Hospital Medical Center
300 Longwood Avenue
Boston, MA 02115
617-734-6000, X 3401

Katherine L. Chapman
Attorney
The University of Texas System
201 West Seventh Street
Austin, Texas 78701
512-471-7565

Dr. Robert F. Custard
University Patent Counsel
The Pennsylvania State University
229 Applied Science Building
University Park, PA 16802
814-865-1765

Gabriel Langis, Directeur
Bureau des Affaires Juridiques
Universite de Montreal
B.P. 6128 Succursale "A"
Montreal H3X3J7
514-343-7086

Wallace E. McGhee
Administrative Officer
Wayne State University
1074 Mackenzie Hall
Detroit, Michigan 48202
313-577-2283

Robert W. Martin
Research Grants Officer
The University of Calgary
2500 University Drive
Calgary, Alberta, Canada, T2N 1N4
403-284-6354

1. The first part of the document discusses the importance of maintaining accurate records of all transactions. It emphasizes that proper record-keeping is essential for the integrity of the financial system and for the ability to detect and prevent fraud.

2. The second part of the document outlines the various methods used to collect and analyze data. It describes the use of statistical techniques to identify trends and anomalies in the data, and the importance of using reliable sources of information.

3. The third part of the document discusses the role of the auditor in the process. It explains how the auditor is responsible for verifying the accuracy of the records and for reporting any discrepancies to the appropriate authorities.

4. The fourth part of the document describes the various types of fraud that can occur in the financial system. It includes examples of both intentional and unintentional fraud, and discusses the factors that can lead to these types of incidents.

5. The fifth part of the document discusses the various methods used to detect and prevent fraud. It includes a discussion of the use of internal controls, the importance of a strong audit trail, and the role of the auditor in identifying and reporting any suspicious activity.

6. The sixth part of the document discusses the various methods used to analyze the data. It includes a discussion of the use of statistical techniques to identify trends and anomalies in the data, and the importance of using reliable sources of information.

7. The seventh part of the document discusses the role of the auditor in the process. It explains how the auditor is responsible for verifying the accuracy of the records and for reporting any discrepancies to the appropriate authorities.

8. The eighth part of the document describes the various types of fraud that can occur in the financial system. It includes examples of both intentional and unintentional fraud, and discusses the factors that can lead to these types of incidents.

9. The ninth part of the document discusses the various methods used to detect and prevent fraud. It includes a discussion of the use of internal controls, the importance of a strong audit trail, and the role of the auditor in identifying and reporting any suspicious activity.

10. The tenth part of the document discusses the various methods used to analyze the data. It includes a discussion of the use of statistical techniques to identify trends and anomalies in the data, and the importance of using reliable sources of information.

SOCIETY OF UNIVERSITY PATENT ADMINISTRATORS

Annual Meeting
February 18, 1980

Guests and/or Participants

Joseph P. Allen
Staff Assistant
United States Senate
Committee on the Judiciary
Sub-committee on the Constitution
Washington, DC 20510

Howard W. Bremer
Patent Counsel
Wisconsin Alumni Research Foundation
614 N. Walnut Street
Madison, WI 53705

Roger Ditzel
Patent Administrator
Office of the Board of Patents
University of California
491 University Hall
Berkeley, CA 94720

Lawrence Gilbert
Patent Administrator
Boston University
881 Commonwealth Avenue
Room 552
Boston, MA 02215

Norman Latker
3515 Woodbine Street
Chevy Chase, MD 20015

Clark McCartney
Director of the Department of Grants
and Contracts and Patent Attorney
University of Southern California
University Park
Los Angeles, CA 90007

Dr. Henry Pars
President, SISA, Incorp.
767B Concord Avenue
Cambridge, MA 02138

Arthur Smith Jr.
General Counsel, O.S.P.
Massachusetts Institute of Technology
Room E19-722
Cambridge, MA 02139

Diane Thilly
Assistant Counsel, O.S.P.
Massachusetts Institute of Technology
Room E19-7222
Cambridge, MA 02139

Vladmir Dvorkovitz
President
Dr. Dvorkovitz and Associates
P.O. Box 1748
Ormond Beach, FL 32074

... ..

... ..

... ..

... ..

... ..

... ..

... ..

... ..

... ..

... ..

... ..

... ..

... ..

... ..

... ..

... ..

... ..

... ..

... ..

... ..

... ..

... ..

... ..

... ..

... ..

... ..

... ..

... ..

... ..

... ..

... ..

... ..

... ..

... ..

... ..

... ..

... ..

... ..

... ..

... ..

... ..

... ..

... ..

... ..

... ..

... ..

... ..

... ..

... ..

... ..

... ..

... ..

... ..